

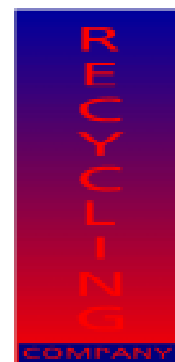

**CONSTRUCTION RECYCLING**

*Your Recycling*



A Division of L&B Haulage & Civil Engineering Contractors Ltd, Reg 1044974 England.



(Environment Friendly)









# **L & B** Demolition Recycling





# **L&B** Demolition Recycling



# A sample of our recycling activities.

## Aggregate Recycling



## Cardboard Recycling



## Wood Recycling



## Green Waste Recycling



## Plastic Recycling



## Plasterboard Recycling



## Metal Recycling



# Enclosures

Map Of Area Covered

Environment Agency Letter Of Recycling Activities

Environmental Statement Policy

Wamitab Certification

Waste carrier s licence L&B

Environmental Agency Waste Disposal Licence L&B

Recycling Licences Notice of Modification L&B

(Please note any stage of recycling skip waste requires this licensing)

Crusher Licences (WML 803 61)

Pictures Of Recycling Depot

Duty Of Care Notices & Letters From Recyclers

Duty Of Care Notice For Landfill

*Your Recycling*





## YOUR WASTE MANAGEMENT SKIP SERVICE RECYCLING PARTNER

### SKIP SIZES

8 YRDS

12 YRDS

14 YRDS

SKIPS TESTED

SKIPS ENCLSED

### ROLL ON / ROLL OFF

BIN SIZES

20 YRDS

25 YRDS

35 YRDS

40 YRDS

45 YRDS

### GRAB SERVICES



### CONSTRUCTION RECYCLING

Recycling Depot  
Hannah Close  
Great Central Way  
Neasden  
London NW10 0UX

**T** 020 8903 9777 / 1479

**F** 020 8903 0777

**E** [recycle@landbconstructionrecycling.com](mailto:recycle@landbconstructionrecycling.com)

**W** [www.landbconstructionrecycling.com](http://www.landbconstructionrecycling.com)

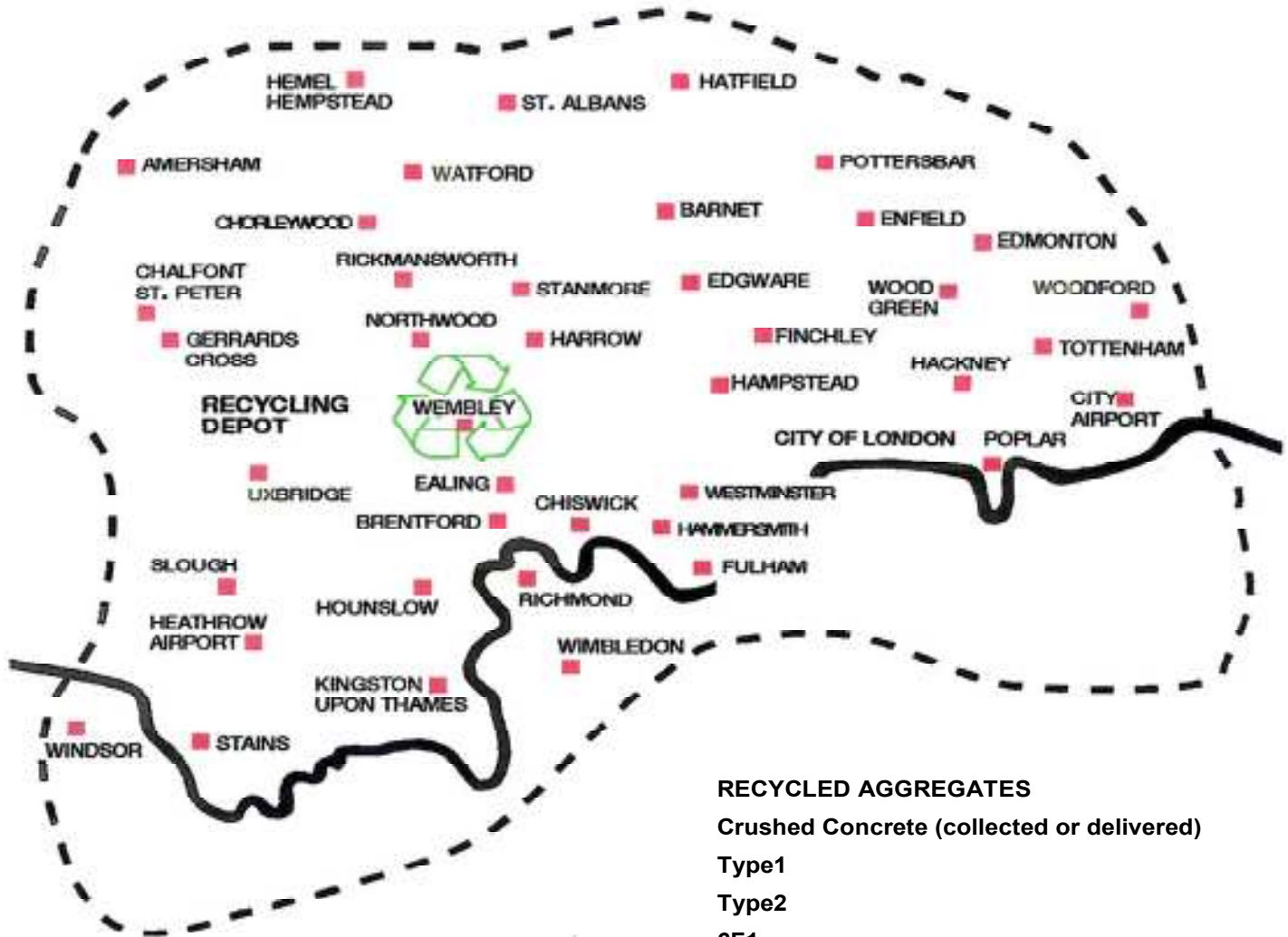

### RECYCLED AGGREGATES

Crushed Concrete (collected or delivered)

Type1

Type2

6F1

6F2

3 inch No Fines

All materials produced at our recycling depots are analysed by an independent company ensuring that they meet the standards laid out by the British Standards Boards.

All orders and invoices to be made out to L&B Haulage & Civil Engineering Contractors Ltd

A Division of L&B Haulage & Civil Engineering Contractors Ltd



(Environment Friendly)



Our ref: WML80361  
Date: 19<sup>th</sup> of August 2003.



ENVIRONMENT  
AGENCY

Mr J. Lee.  
L and B Recycling Solutions  
Hannah Close  
Great Central Way  
Neasden  
Middlesex  
NW10 0UX

To whom it may concern.

**ENVIRONMENTAL PROTECTION ACT 1990 & THE WASTE MANAGEMENT  
LICENSING REGULATIONS 1994**

**NATURE OF OPERATIONS AT L & B RECYCLING SOLUTIONS OPERATING OUT  
OF L&B HAULAGE & CIVIL ENGINEERING'S SITE AT HANNAH CLOSE, GREAT  
CENTRAL WAY, NEASDEN, LONDON. (WASTE MANAGEMENT LICENCE  
NUMBER 80361)**

The waste management operations at the above site are considered by the Environment Agency to be a waste transfer station AND a material recycling facility for the re-use of construction and demolition wastes, particularly concrete, stone, wood, plastics, paper and cardboard.

This letter should in no way be considered an endorsement of the operation, merely an informative describing the waste management activities that are permitted to take place on the site.

Yours faithfully

A handwritten signature in dark ink, appearing to read 'C. Lowe'.

**CHRISTOPHER J. LOWE**  
Regulatory Officer





Recycling Depot  
Hannah Close  
Great Central Way  
Neasden  
London NW10 0UX

**T** 020 8903 9777 / 1479  
**F** 020 8903 0777  
**E** [recycle@landbconstructionrecycling.com](mailto:recycle@landbconstructionrecycling.com)  
**W** [www.landbconstructionrecycling.com](http://www.landbconstructionrecycling.com)

## **Environmental Policy Statement**

The waste management operations of this company are committed to comply with full implementation of the Environment Protection Act 1990 and any amendments. It will seek to promote the conservation and sustainable use of natural resources and minimise environmental pollution by its influence over others. The company currently recycles up to 85% of all waste handled and examining ways to further reduce the waste taken to the landfill to comply with government targets.

L & B Construction Recycling will review all its policies, services and activities to achieve this commitment. The objective is to minimise the impact of all operations on the environment.

Measures to minimise pollution from dust, noise and vibration nuisance are constantly under review and subject to quality assurance procedure in place.

All waste movement operations are carried out by properly licensed carries, registered with Environmental Agency. Waste not Recycled is taken to correctly licensed landfill sites with all documentation retained to prove compliance.

Site risk assessments & COSHH assessments from part of this environmental policy, and are regularly reviewed and audited to ensure that the standards are met.

Signed:

**Joseph Lee**  
Director

March 2006



A Division of L&B Haulage & Civil Engineering Contractors Ltd.

Directors: J.A. Lee (Managing), J.D. Lee, T.P. Lee. Registered Office: 10B Colin Parade, Sheaveshill Ave, Colindale, NW9 6SG Registration No: 1044974 England.



# WAMITAB

WASTE MANAGEMENT INDUSTRY TRAINING AND ADVISORY BOARD

CERTIFICATE No: 4471

## CERTIFICATE OF TECHNICAL COMPETENCE

*This Certificate confirms that*

**Bernard Lee**

has demonstrated the standard of technical competence required for the management of  
a facility of the type set out below

*Facility Type*

**Managing Transfer Operations :**

**Biodegradable Waste (Level 4) - TSB4**



Authorising Signatures:

Director General

Director

Date of Issue:

21 May 2002



Environment  
Agency

CERTIFICATE OF REGISTRATION UNDER THE CONTROL OF  
POLLUTION (AMENDMENT) ACT 1989

Name: **E A National Customer Contact Centre**

Address: **The Quadrant  
99 Parkway Avenue  
Sheffield**

Post Code: **S9 4WG**

Tel: **08708 506 506**

Telex:

Fax:

The following information is hereby certified by the above-mentioned authority to be information which at the date of this certificate is entered in the register which they maintain under regulation 3 of the Controlled Waste (Registration of Carriers and Seizure of Vehicles) Regulations 1991:-

Name(s) of registered carrier: **L & B Haulage & Civil Engineering Ltd**

Registration number: **GTL/361630**

Business name (if any): **L & B Haulage & Civil Engineering Ltd**

Address of registered carrier's principal place of business: **Hannah Close  
Great Central Way  
Neasden  
London  
NW10 0UX**

**020 8903 9777**

Tel:

Telex:

Fax:

**020 8903 0777**

Date of registration:

**14/05/2007**

Date of expiry of registration\*:

**13/05/2010**

Date on which last amendment (if any) was made to the carrier's entry in the register:

**14/05/2007**

Signature of authorised officer  
of the regulation authority:

*S. Quinn*

Date: **19 MAR 2007**

[See over]

Joseph Quinn





ENVIRONMENT  
AGENCY

CONTROL OF POLLUTION ACT 1974

**WASTE DISPOSAL LICENCE**

LICENCE REF NO: WML80361

FACILITY TYPE:- WASTE TRANSFER

The Environment Agency, in pursuance of Part 1 of the Control of Pollution Act 1974, hereby grants a waste disposal licence authorising the **keeping treating** of controlled waste on the land specified in schedule 1 to this licence to **L & B HAULAGE & CIVIL ENGINEERING CONTRACTORS LTD**, (hereinafter called the "holder") Registered Office: **10b Colin Parade, Sheaves Hill Avenue, Colindale, London NW9 5SQ**, the said licence being subject to the conditions specified in schedule 3 to this licence.

In this licence the words and expressions contained in schedule 2 shall have the meaning assigned to them therein.

**SCHEDULE 1 - SPECIFIED LAND**

The licence relates to the land at **HANNAH CLOSE, OFF GREAT CENTRAL WAY, NEASDEN, MIDDLESEX NW10 0US** (hereinafter called "the site") as shown outlined in black on location Drawing Reference Number 489142 Holder's Drawing Number 6489, 03 dated August 1995, and attached to this licence.

Signed:

Name: DMW Allen  
Environment Planning Manager

Date:

11 December 1998.

For Environment Agency official use only

YOUR ATTENTION IS DRAWN TO THE RIGHT OF APPEAL DETAILED IN THE NOTES AT THE END OF THIS LICENCE





ENVIRONMENT  
AGENCY

ENVIRONMENTAL PROTECTION ACT 1990  
WASTE MANAGEMENT LICENCE

## NOTICE OF MODIFICATION

### SECTION 37

TO: L & B HAULAGE & CIVIL ENGINEERING LIMITED  
(Registered No. 1044974)

of: 10b COLIN PARADE  
SHEAVES HILL AVENUE  
COLINDALE  
LONDON  
NW9 5SQ

LICENCE No: WML80361

**WHEREAS** on the 11 December 1998 the Environment Agency granted a waste management licence to L & B Haulage & Civil Engineering Limited, the waste management licence relating to land at **Hannah Close, off Great Central Way, Neasden, Middlesex, NW10 0US**

**NOW** the Environment Agency **HEREBY GIVES NOTICE** of modifying the said licence as shown on the attached schedule.

This modification is made pursuant to the Environmental Protection Act 1990 section 37(1)(a) and shall take effect at 00.01 hours on 24 September 2001.

Signed:

Date:

21 September 2001

K A GREENE  
Team Leader - Waste Licensing

YOUR ATTENTION IS DRAWN TO THE RIGHTS OF APPEAL DETAILED IN THE NOTES AT THE END OF THIS MODIFICATION

Environment Agency, Apollo Court, 2 Bishop Square, St Albans Road West, Hatfield, Herts. AL10 9EX  
Tel: 01707 632300 Fax: 01707 632500





# Crusher Licence

## The London Borough of Brent

### AUTHORISATION

Environmental Protection Act 1990 Part 1

The Environmental Protection (Prescribed Processes and Substances) Regulations 1991 (SI 1991/472(as amended))

The Environmental Protection (Applications, Appeals and Registers) Regulations 1991 (SI 1991/507(as amended))

Authorisation Ref. No : EH/YP/L Bros/1

The London Borough of Brent in exercise of its powers under, section 6, of the Environmental Protection Act 1990 ("the Act"), hereby authorises:

, ("the operator") whose company registration number is 2926141 and

whose Registered office is:

L Bros Contractors Limited  
111 High Road  
Bushey  
Herts

and whose principle place of business is:

L Bros Contractors Limited  
Hannah Close  
Great Central Way  
Neasden  
London NW10

to carry out the crushing, screening, grinding and other size reduction with machinery designed for that purpose, of bricks, tiles, and concrete, by the use of **mobile crushing and screening plant** using the crushing process unit Brown Lennox Kue Ken H.M. - Serial No. 120/M5417 in accordance with the description in the application as amended by and subject to conditions 1 to 43 of this authorisation.

This Authorisation comprises 9 pages of this 13 page document.

*Address of Authorised Process: The plant is mobile and will operate at various locations such as quarries, demolition sites, recycling installations and as an ancillary process at the place of manufacture of construction materials.*

Signed



Derek Buck, Director  
Environmental Health

Date: 28 July 1997

Environmental Health  
BRENT HOUSE  
349-357 High Road  
Wembley  
Middlesex HA9 6BZ  
Tel: 0181 937 5262  
Fax: 0181 937 5150

# Crusher Licence

## The London Borough of Brent

### AUTHORISATION

Environmental Protection Act 1990 Part 1

The Environmental Protection (Prescribed Processes and Substances) Regulations  
1991 (SI 1991/472(as amended))

The Environmental Protection (Applications, Appeals and Registers) Regulations 1991  
(SI 1991/507(as amended))

Authorisation Ref. No : EH/YP/L Bros/1

The London Borough of Brent in exercise of its powers under, section 4, of the  
Environmental Protection Act 1990 ("the Act"), hereby authorises:

, ("the operator") whose company registration number is 2926141 and

whose Registered office is:

and whose principle place of business is:

L Bros Contractors Limited  
111 High Road  
Bushey  
Herts

L Bros Contractors Limited  
Hannah Close  
Great Central Way  
Neasden  
London NW10

to carry out the crushing, screening, grinding and other size reduction with  
machinery designed for that purpose, of bricks, tiles, and concrete, by the use of  
**mobile crushing and screening plant** using the crushing process unit Brown Lennox  
Kue Ken H.M. - Serial No. 75s/M5588 in accordance with the description in the  
application as amended by and subject to conditions 1 to 43 of this authorisation.

This Authorisation comprises 9 pages of this 13 page document.

*Address of Authorised Process: The plant is mobile and will operate at various  
locations such as quarries, demolition sites, recycling installations and as an ancillary  
process at the place of manufacture of construction materials.*

Signed

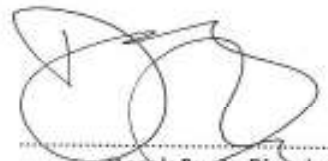

Derek Buck, Director  
Environmental Health

Date: 28 July 1997

Environmental Health  
BRENT HOUSE  
349-357 High Road  
Wembley  
Middlesex HA9 6BZ  
Tel: 0181 937 5262  
Fax: 0181 937 5150



# Crusher Licence

## The London Borough of Brent

### AUTHORISATION

Environmental Protection Act 1990 Part 1

The Environmental Protection (Prescribed Processes and Substances) Regulations 1991 (SI 1991/472(as amended))

The Environmental Protection (Applications, Appeals and Registers) Regulations 1991 (SI 1991/507(as amended))

Authorisation Ref. No : EH/YP/L Bros/3

The London Borough of Brent in exercise of its powers under, section 6, of the Environmental Protection Act 1990 ("the Act"), hereby authorises:

("the operator") whose company registration number is 2926141 and

whose Registered office is:

and whose principle place of business is:

L Bros Contractors Limited  
111 High Road  
Bushey  
Herts

L Bros Contractors Limited  
Hannah Close  
Great Central Way  
Neasden  
London NW10

to carry out the crushing, screening, grinding and other size reduction with machinery designed for that purpose, of bricks, tiles, and concrete, by the use of **mobile crushing and screening plant** using the crushing process unit Extec Megabite, serial No. 5000 in accordance with the description in the application as amended by and subject to conditions 1 to 43 of this authorisation.

This Authorisation comprises 9 pages of this 13 page document.

**Address of Authorised Process:** *The plant is mobile and will operate at various locations such as quarries, demolition sites, recycling installations and as an ancillary process at the place of manufacture of construction materials.*

Signed

  
Derek Buck, Director  
Environmental Health

Date: 14th January 1998

Environmental Health  
BRENT HOUSE  
349-357 High Road  
Wembley  
Middlesex HA9 6BZ  
Tel: 0181 937 5262  
Fax: 0181 937 5150

# Recycling Construction Waste

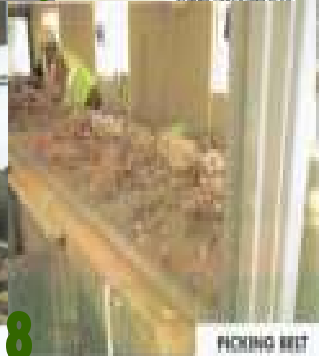

Construction waste segregated for reprocessing.

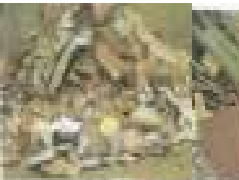



(Environment Friendly)